ON-JOB TRAINING REPORT

On

User Experience Designer(21130207)

Submitted by

Chaudhari Harshal Vinodbhai (230841102007)

In partial fulfillment for the award of the degree

of

BACHELOR OF VOCATION

in

SOFTWARE DEVELOPMENT

Semester III

R. N. G. Patel Institute of Technology-RNGPIT

Isroli - Bardoli

Gujarat Technological University

Ahmedabad

2024-25

R. N. G. Patel Institute of Technology-RNGPIT

Department of B.Voc (Software Development)

A.Y. 2024-25

CERTIFICATE

Date: / /

This is to certify that the "**On-Job Training (Elective): User Experience Designer (21130207)**" has been done by **Chaudhari harhsal vinodbhai (230841102007)** in partial fulfillment of the degree of Bachelor of Vocation in Software Development (Semester III) of Gujarat Technological University, Ahmedabad during the academic year 2024-25.

Date: / /
Place: RNGPIT, Bardoli

Internal Examiner **External Examiner**

Mr. Ashok Luhar

(Skill Knowledge Provider)

Dr. M. B. Desai **Dr. L. B. Chaudhari**

(Head of Department) **(Principal)**

Table of Contents

Sr.no	Topic	Page No.
1.	Acknowledgement	I
2.	Abstract	II
3.	List of Figures	III
4.	Unit 1: Introduction of UI/UX Designing	1
	1.1 Purpose	1
	1.2 Scope	1
	1.3 Figma	1
	1.3.1 Use of Figma	1
	1.3.2 Advantages of Figma	2
	1.3.3 Disadvantages of Figma	2
	1.3.4 Figma Tools	3
	1.3.5 UI/UX Design Portfolio	5
	1.3.5.1 Application (Blood Donation)	5
	1.3.5.2 Website Desktop view	6
5.	Unit 2: Introduction of Graphic Designing	10
	2.1 Introduction of Adobe Illustrator (AI)	10
	2.1.1 Use of Adobe Illustrator	10
	2.1.2 Advantages of AI	10

	2.1.3 Disadvantages of AI	11
	2.1.4 Installation of AI	12
	2.1.5 Tools of AI	16
	2.1.6 Design Portfolio	18
	2.1.6.1 Business Card	18
	2.1.6.2 Envelope	18
	2.1.6.3 Letter head	19
	2.1.6.4 Logo Design	20
	2.1.6.5 Box	20
	2.1.6.6 Brochure	21
	2.1.6.7 Invitation Card	22
	2.1.6.8 Poster	23
	2.1.7 Exercise	24
	2.1.7.1 Business Card	24
	2.1.7.2 Envelope card	25
	2.1.7.3 Letter head	26
	2.1.7.4 Logo Design	27
	2.1.7.5 Invitation Card	28
	2.1.7.6 Brochure	29
6	Unit 3: Conclusion	31
7	Unit 4: Future Scope	32
8	Unit 5: References	33

Acknowledgement

I am highly thankful for introducing such an existing way of developing my knowledge regarding the project development. I take pleasure in presenting the report of my On-Job Training (OJT).

First and for most, I would like to express my deepest sense of gratitude and sincerely thanks to our **Mr. Ashok Luhar, On- Job Trainer, UI/UX Designer, Pixeta App Lab, Navsari** for their support and timely co-operation.

I express my gratitude to **Dr. Latesh B. Chaudhari**, Principal, RNGPIT, and **Dr. V. C. Joshi,** Head of Department, Bachelor of Vocation-Software Development and B.Voc- Software Development for their constant encouragement, co-operation and support.

Sincerely

Chaudhari Harshal Vinodbhai(230841102007)

Abstract

Graphic design is a craft where professionals create visual content to communicate messages. By applying visual hierarchy and page layout techniques, designers use typography and pictures to meet users' specific needs and focus on the logic of displaying elements ininteractive designs, to optimize the user experience. In this On-Job Training, got the skills of GD with Adobe Illustrator and Corel Draw software's, learnt its tools and made

The term UI/UX stands for user interface/user experience design and refers to the practice of designing digital products with a user-first approach. In other words, the point of UI/UX design is to create a product that will be both visually appealing and highly pleasant to interact with.

Figure of Table

Sr. No.	FIGURE NAME	Page No.
1	1.3.4.1 Frame	3
2	1.3.4.2 Grid	3
3	1.3.4.3 Shapes	4
4	1.3.4.4 Color Picker	4
5	1.3.5.1 Application(Blood Bank)	7
6	1.3.5.2 Home Page(User Side)	5
7	1.3.5.3 Exam and Website Design	6
8	2.1.4.1 to 2.1.4.7 Installation of AI	13 to 16
7	2.1.6.1 Business Card	21
8	2.1.6.2 Envelope	21
9	2.1.6.3 Letter Head	21
10	2.1.6.4 Logo Design	22
11	2.1.6.5 BOX(packaging)	22
12	2.1.6.6 Brochure	23
13	2.1.6.7 Save water and Electricity(poster)	24
14	2.1.6.8 Sofa and House(Social media post)	24
15	2.1.7.1 Business Card(exercise)	25
16	2.1.7.2 Envelope(exercise)	25
17	2.1.7.3 Letter Head(exercise)	26
18	2.1.7.4 Design (using Shape Builder)	26
19	2.1.7.5 Trading	27
20	2.1.7.6 Tea (Brochure)	27

1. Introduction of UI/UX Designing:

- The UI design is all about the look and feel, the presentation, and interactivity. It deals more with the aesthetics and less with the functionality part of a product. It's about designing the screens of your mobile app, website, and dashboard, whatsoever. In short, UI is all that we see on a particular screen including all those images, icons, fonts, animations, effects, etc.
- User Experience design is design that is user cantered. The goal is to design artifacts that allow the users to meet their needs in the most effective efficient and satisfying manner.

1.1. Purpose of UI/UX Designing

- A good UI / UX design helps you get better results in the long run. It can help you generate more leads and improve conversion rates. This translates to better revenues for your company.

1.2. Scope:

- With the emergence of design centric organizations and businesses, and an increased need for UI / UX support for websites, ecommerce sites and landing pages for products and services, a UI / UX career will have an escalated growth and innumerable opportunities in the coming decade.
- There will be high demand for innovation and creativity in this field and a UI / UX designer will be sought out by top hiring companies across the globe. The goal of an OJT is preparing a participant for full-time employment and transition off cash assistance.
- A designer's job skills also extend to creating stunning banners, email campaigns, video games and many client-based mobile applications.

1.3. Figma

1.3.1 Use of Figma

- Since Figma is an online app, it handles file organization by displaying projects and their files in a dedicated view. Figma also supports multiple pages per file, like Sketch, so agile teams can organize their projects logically: Create a project for the feature theme. Create a file for an epic or large feature.
- Figma connects everyone in the design process so teams can deliver better products, faster.
- Figma is also free to use. There are many reasons why designers are choosing Figma over other software options. First, Figma's ease of use makes it a great option for designers who are just starting out. The software is also perfect for professionals who want to create high-quality designs quickly and efficiently.

1.3.2 Advantages of Figma

1. **Easily Create Website Mock up:**
   The most obvious advantage of Figma is that you don't need to know how to code. You simply drag and drop objects onto the canvas to build your prototype.
2. **Simple Interface:**
   If you've ever tried to use Photoshop before, you probably found it difficult to navigate through the interface. However, Figma is much easier to usebecause it only requires one click to add an object.
3. **Supports Both Desktop Computers and Mobile Devices:**
   You don't need to worry about compatibility issues if you choose Figma. Since it supports both desktop computers and mobile phones, you can easily access your files from anywhere.
4. **Responsive Designs:**
   When you're creating a website, you'll often need to resize elements on your page. If you're not careful, these elements may end up looking messy when viewed on a smaller screen. That's why responsive design is so important. But with Figma, you don't need to worry. The program automatically adjusts your layout according to the size of the screen.
5. **Support Multiple Platforms:**
   Figma is compatible with multiple platforms including Windows, Mac OS X, iOS, Android, and Linux. So, there's no need to worry about compatibility problems.

1.3.3 Disadvantages of Figma

1. **No Version Control:**
   Tracking all of the changes that have been made is difficult because version control is pretty lacking.
2. **Limited Customization Options:**
   Although Figma offers a lot of customization options, it still lacks certain ones. For instance, you cannot add custom shapes, gradients, or patterns.
3. **Cannot Work Offline:**
   Like most desktop applications, Figma requires an internet connection. This makes it impossible for you to work offline.
4. **Prototyping process:**
   Some people prefer to see what they're creating before actually starting to make it. Unfortunately, Figma does not offer video tutorials or animation capabilities.
5. **Default settings**
   Since Figma was designed primarily as a prototyping tool, it comes with default settings that may not be suitable for everyone.

1.3.4 Tools of Figma

1. **Frame:** The frame tool is what allows you to create frames on the canvas. You can nest frames inside each other as well. Let's start by adding a frame**.** Once you click on the frame tool, you can either choose one of the preset devices from the Properties panel or draw a custom one on the canvas.

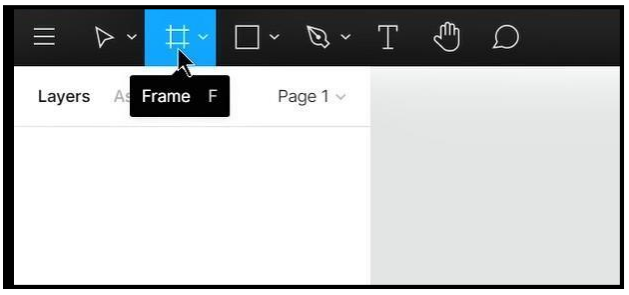

Figure 1.3.4.1 Frame

2. **Grid:** Grids are essential to understanding the negative spacing when you're designing for iOS, Android and Web. For mobile, it’s common to use an 8-point grid. For Web, it’s a little less about spacing and more about division, like the 960 grids. It's good to have some grid in place, like the default 10-point grid. This ensures that all the elements fall on clean pixels, avoiding half pixels as much as possible.

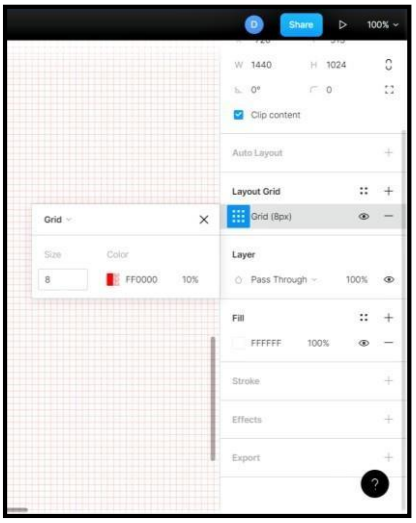

Figure 1.3.4.2 Grid

3. **Shape Tools:** You can access all the basic ones via the Shape tools in the toolbar. The shapes available include - Rectangle, Line, Arrow, Ellipse, Polygon and Star.

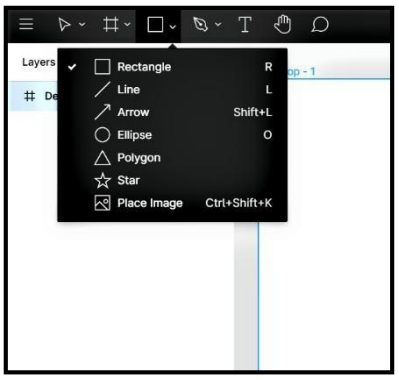

Figure 1.3.4.3 Shapes

4. **Color Picker:** Click on the Fill to start customizing the background. As with most design tools, you can change the Color by clicking the Color onthe wheel or via the eyedropper
tool.

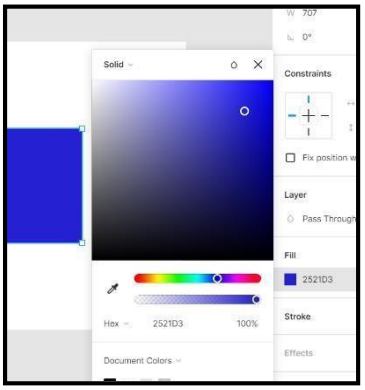

Figure 1.3.4.4 Color Picker

5 User Interface (UI) Design:

- **Graphical User Interface (GUI)**
- **Touch User Interface**
- **Voice User Interface (VUI)**
- **Menu-driven User Interface**

1.3.6 UI Design Principles

- **Hierarchy:** Visual hierarchy is a vital part of good design.
- **Balance:** Balance refers to the distribution of the design elements, such as shapes, text boxes and images, of a design evenly throughout a certain layout.
- **Symmetrical:** This type of design is formed along a vertical axis and or horizontal axis, where the weight of the elements is evenly divided into both sides of the layout.
- **Asymmetrical:** This type of balance employs scale, contrast and colour to even out the flow of a layout.
- **Alignment:** Alignment refers to how text or graphic elements are lined up on a page.

- **Contrast:** Contrast can be achieved through color, shape, size, or similar properties of elements, and refers to the differences between them.
- **Emphasis:** Emphasis is the part of a design that catches the eye of the user—a focal point, in other words.
- **Proportion:** Proportion, also referred to as scale, is the relative size of objects within a design.
- **Negative space:** Negative space in a design, also called white space, is space that has no design elements.
- **Repetition:** Repetition refers to using the same or similar elements throughout your design, either in regular or irregular patterns.
- **Variety:** Variety is the spice of life, right? The same goes for design.
- **Unity:** Unity gives a design and sense of harmony, both visually and conceptually.

1.3.7 UI Design Fundamentals:

- **Clarity and Simplicity:** The interface should be clear and simple, making it easy for users to understand and navigate.
- **Consistency:** Maintain consistency in design elements, such as fonts, colors, icons, and layout, throughout the interface.
- **Visual Hierarchy:** Use visual cues to establish a hierarchy of information, making it easy for users to identify the most important elements and navigate the interface accordingly.
- **Readability and Typography:** Choose legible fonts and appropriate font sizes to ensure content is easy to read.
- **Responsive Design:** Design interfaces that adapt well to different screen sizes and devices.
- **Feedback and interactivity:** Provide immediate feedback to user actions to acknowledge their input and guide them through the interface.
- **Error Handling:** Design error messages and validation to be informative and helpful, guiding users in correcting their mistakes without frustration.
- **Visual Appeal:** Create visually appealing interfaces that engage users. Use appropriate colors, imagery, and visual elements to evoke the desired emotional response and align with the brand or product.

1.3.8 Laws of UI Design:

- **Law of Clarity:** The user will avoid interface elements without a clear meaning.
- **Law of Preferred action:** The user will feel more comfortable when they understand what the preferred action is.
- **Law of Context:** The user expects to see interface controls close to the object he wants to control.
- **Law of default:** The user will rarely change default settings.

- **Law of guided action:** The user will probably do something if he is asked to do it.
- **Law of feedback:** The user will feel more confident if you provide clear and constant feedback.
- **Law of easing:** The user will be more inclined to perform a complex action if it's broken down into smaller steps.

1.3.9 Stages of Design Thinking process:

- **Empathise:** Research Your Users.
- **Define:** State your Users Needs and Problems.
- **Ideate:** Challenge Assumptions and Create Ideas.
- **Prototype:** Start to create Solutions.
- **Test:** Try Your Solutions Out.

1.3.10 High level Concepts of UI and UX design:

- **Brainstorming:** Brainstorming is a process for generating creative ideas and solutions through intensive and freewheeling group discussion.
- **Cognitive Load:** A measure of how much mental energy is being used to perform a task or process information.
- **Mental model**: A mental model is what users believe about how a system works, shaped by their previous experiences and interactions with similar technologies.
- **Dark Pattern:** Dark patterns urge or persuade the user to perform actions or accept conditions they did not intend to.

1.3.5 UI/UX Design Portfolio:

1.3.5.1 Application (Blood donation app):

Admin side:

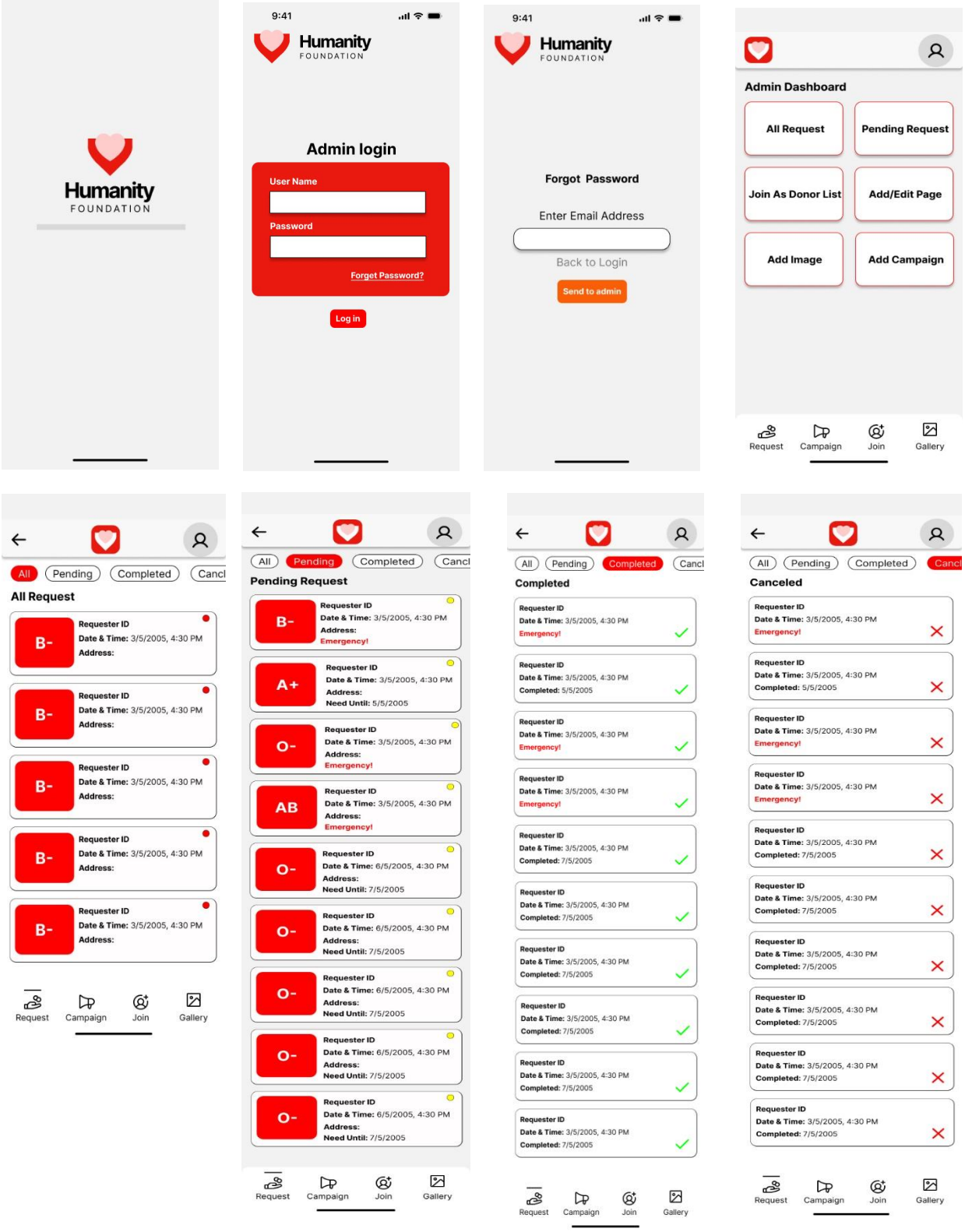

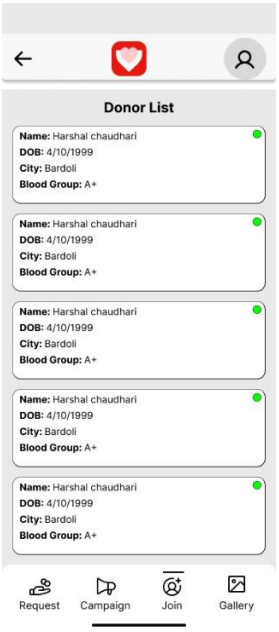
Donor List
Name: Harshal chaudhari
DOB: 4/10/1999
City: Bardoli
Blood Group: A+
Request
Campaign
Join
Gallery

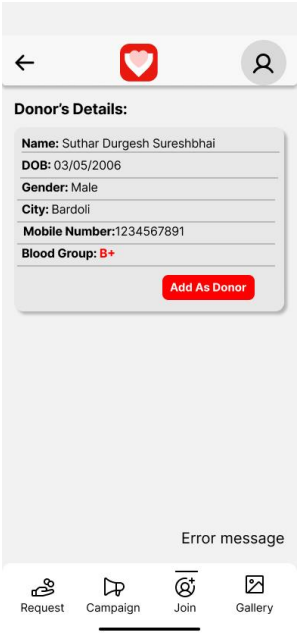
Donor's Details:
Name: Suthar Durgesh Sureshbhai
DOB: 03/05/2006
Gender: Male
City: Bardoli
Mobile Number:1234567891
Blood Group: B+
Add As Donor
Error message
Request
Campaign
Join
Gallery

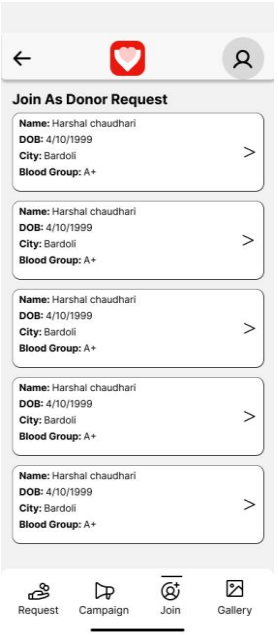
Join As Donor Request
Name: Harshal chaudhari
DOB: 4/10/1999
City: Bardoli
Blood Group: A+
Request
Campaign
Join
Gallery

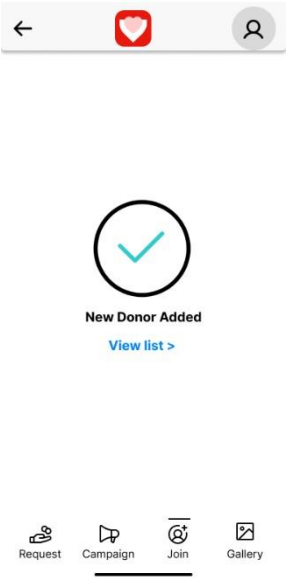
New Donor Added
View list >
Request
Campaign
Join
Gallery

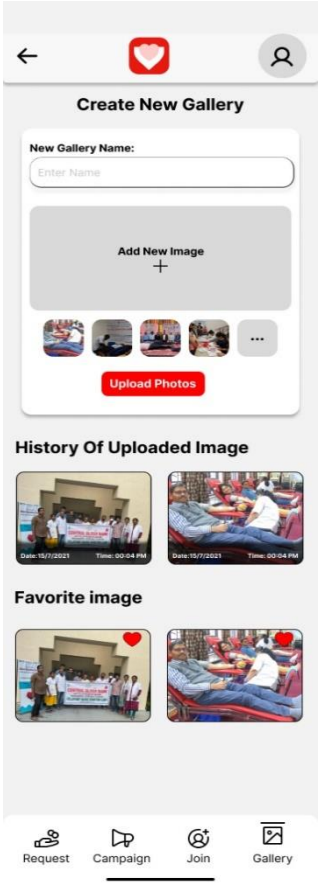
Create New Gallery
New Gallery Name:
Enter Name
Add New Image
Upload Photos
History Of Uploaded Image
Favorite image
Request
Campaign
Join
Gallery

Add Campaign
Campaign Name:
Campaign Name
Date:
Time:
Add Image
Write Address:
Organizer Number:
Additional Details
Add Campaign
Request
Campaign
Join
Gallery

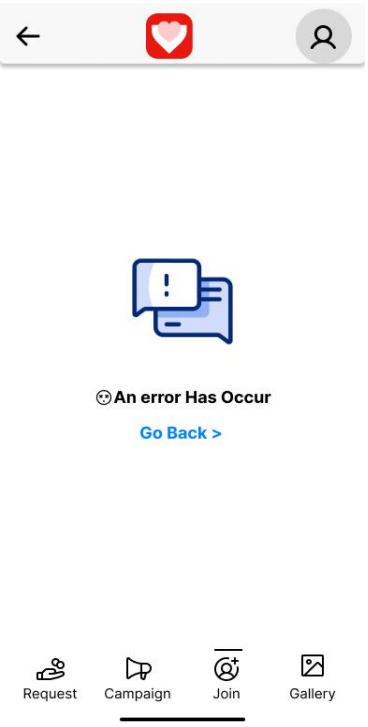
An error Has Occur
Go Back >
Request
Campaign
Join
Gallery

Home Page (user side):

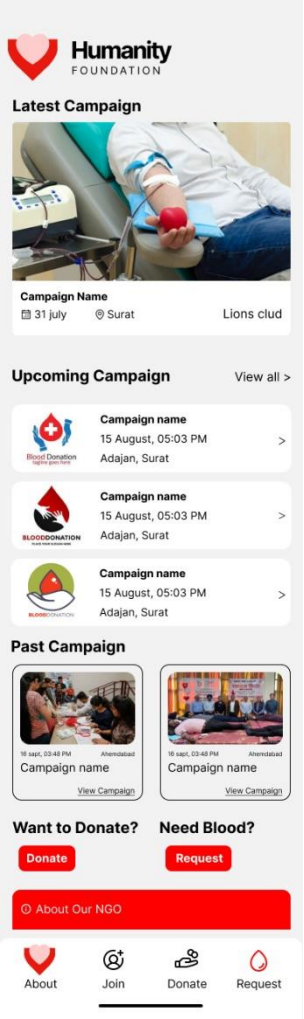

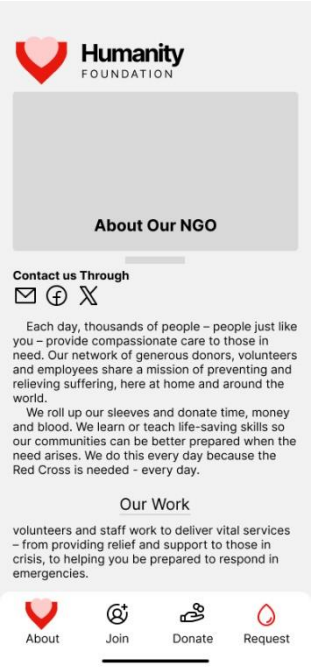

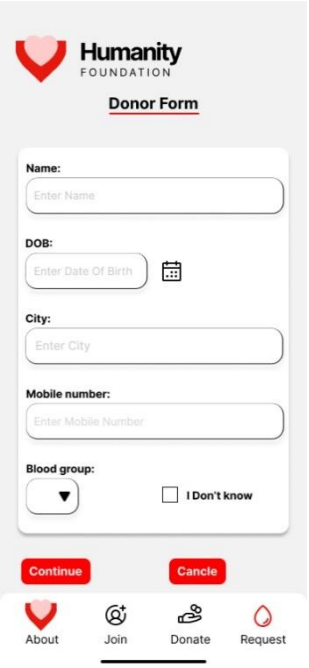

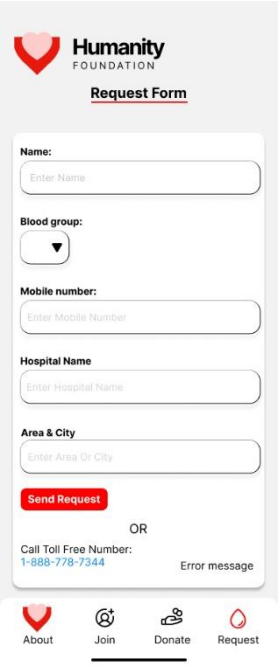

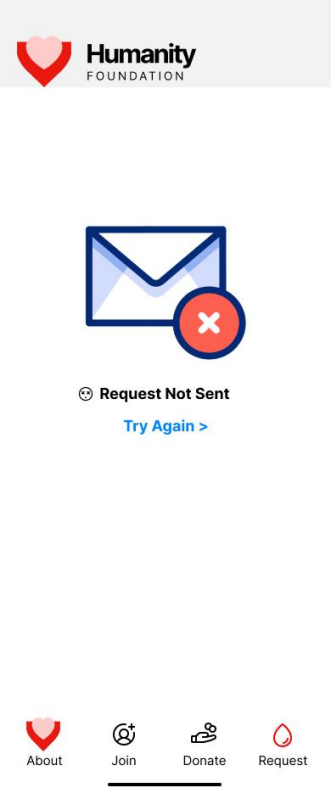

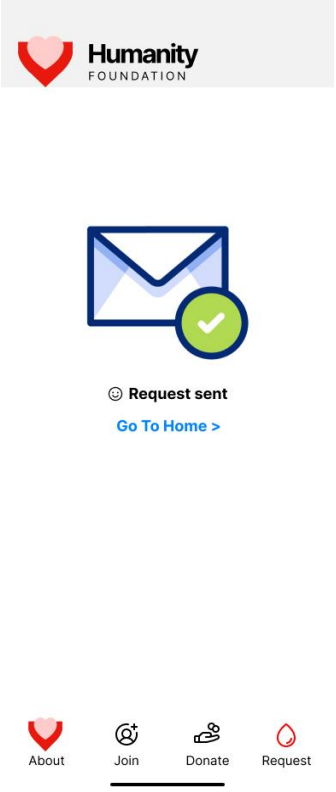

Exam and website Design:

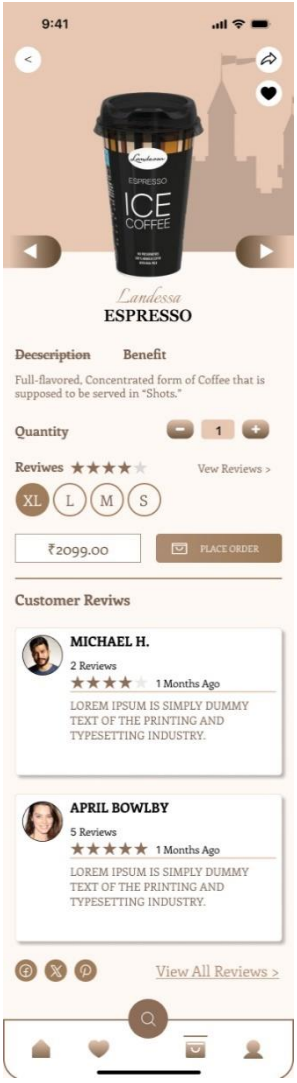

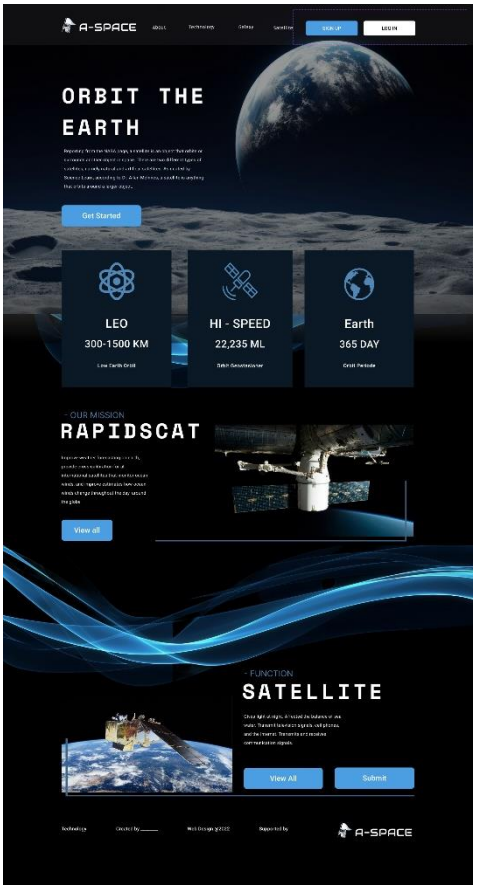

2. Introduction of Graphic Designing:

- Graphic design is the art or skill of combining text and pictures in advertisements,magazines, or books.
- Graphic design is a craft where professionals create visual content to communicatemessages

2.1 Introduction of Adobe Illustrator:

- Adobe Illustrator, computer-graphics application software produced by Adobe Inc. that allows users to create refined drawings, designs, and layouts. Illustrator, released in 1987,is one of many Adobe innovations that revolutionized graphic design.

2.1.1 Use of Adobe Illustrator:

- Illustrator is a graphic design application. Graphic designers use Illustrator to create vector graphics. Vector images and graphics are made of points, lines, shapes, and curves based on mathematical formulas rather than a set amount of pixels, and therefore can be scaled up or down while maintaining image quality.

2.1.2 Advantages of AI:

1. **It provides a helpful user interface:**
   With Adobe Illustrator, you have an extra level of flexibility when working to customize your overall workspace. Your interface allows for custom viewing. There is an option to enable space saving as well. These processes allow you to work on your project in whatever way is most comfortable, while maintaining complete control over all the available options.
2. **It allows for in-panel editing:**
   You also save a bunch of time when working with Adobe Illustrator thanks to its option for in-panel editing. You also have the use of multiple art boards simultaneously. That allows you to work on multiple images in a similar fashion all at once, which makes you much more productive than the other programs which force you to work on one image at a time.
3. **It is completely scalable:**
   You have zero resolution issues when working with Adobe Illustrator. Because the graphics are based on mathematics equations instead of stored pixels, you're always given sharp, crisp lines that are print-ready in any dimension. You never lose resolution when you're working with graphics through this program, which means you have much more versatility when designing multimedia for various purposes.
4. **It creates files in manageable sizes:**
   You're not stuck with enormous files that are difficult to transfer when creating something with Adobe Illustrator. Compared to similar platforms, Illustrator creates files that are relatively small. You can share them quite easily, mail them as an attachment, or use them without absorbing a majority of your computing resources. You don't waste a bunch of time syncing your massive files to the cloud either to share them through a service like Dropbox either.
5. **It works on almost any computer system:**
   Although Adobe Illustrator doesn't work well on mobile devices, it does an exceptional job on almost any computer system. You can use it on Windows PCs or on Apple products. It will even work adequately on older computers, even from

the early 2000s, if you are using an older top-of-the-line option. That means most people are going to be able to access the benefits of this platform if they have their system's operating system up-to-date.

6. **It creates print graphics and web graphics:**
   You can create print-ready graphics with ease thanks to Adobe Illustrator. You are also able to create web graphics with this platform. It works in any screen resolution, offering a tool set that is constantly updated, which allows you to create professional vector graphics with relative ease.

2.1.3 Disadvantages of AI:

1. **It offers a steep learning curve:**
   For those familiar with vector-based graphics, Adobe Illustrator will feel like an intuitive program that is ready to meet your needs. For everyone else, there must be a time window granted to train on the various features the platform offers. There are several video tutorials available from Adobe that can help you begin the learning process. For beginners, however, it may take up to 6 months to begin being comfortable with this program.
2. **It requires patience:**
   If you're planning to create something that is fun, inventive, and does not require an aspect of realism, then Adobe Illustrator can help you put something together in no time at all. If you want to create something that feels realistic to others, then you'll need to give yourself plenty of time to work on the project. To create a drawing that feels realistic, you must have a keen eye for detail and be able to recognize elements of the image that Illustrator will not recognize as being out of place.
3. **It has pricing limitations on the Teams edition:**
   If you just want to use Illustrator at home, then you can access this platform for just $19.99 per month, plus tax in some locations. If you're using the Creative Cloud from a business perspective, then the minimum cost for Illustrator is $69.99per month, plus tax in some locations. The individual subscriptions can be separated to allow for an a la carte experience for users who only need to use one program. That is not possible from a Teams perspective. You're going to pay 3 times more for the service.
4. **It offers limited support for raster graphics:**
   Adobe Illustrator is an exception product for those who are working with vector graphics. If you're using bitmap images with the dot-matrix data structures of pixels, then you'll find that this platform offers very little in the way of support. You are able to vectorize your raster images to make use of the toolbox offered by Illustrator, though that loses some of the information of the graphics and may create undesired results.
5. **It requires a lot of space:**
   If you're using a lower resolution display, then you'll find that the updated user interface for Adobe Illustrator will take up a lot of space. At the same time, the image tracing it uses is still heavily reliant on a confusing set of settings, which makes it difficult for some users to get up and running right away. The image tracing gives you better results once you learn how to maximize it, but not every user will figure out how to make it work.

6. **It feels a lot like Photoshop:**
   With the updated version of Illustrator, the interface feels very similar to Photoshop. Adobe has integrated the darker interface to accommodate 64-bit work, which is a definite advantage. The design, however, makes one feel like you're using other Adobe products and the workflows are completely different.

2.1.4 Installation of AI:

➢ Below are the steps to install Adobe Illustrator in your system.

- To download and install Adobe Illustrator, visit the official website of adobe,i.e., https://www.adobe.com/in/; we need to go to the Creativity & Design Section and clickon "VIEW ALL PLANS AND PRICING option.

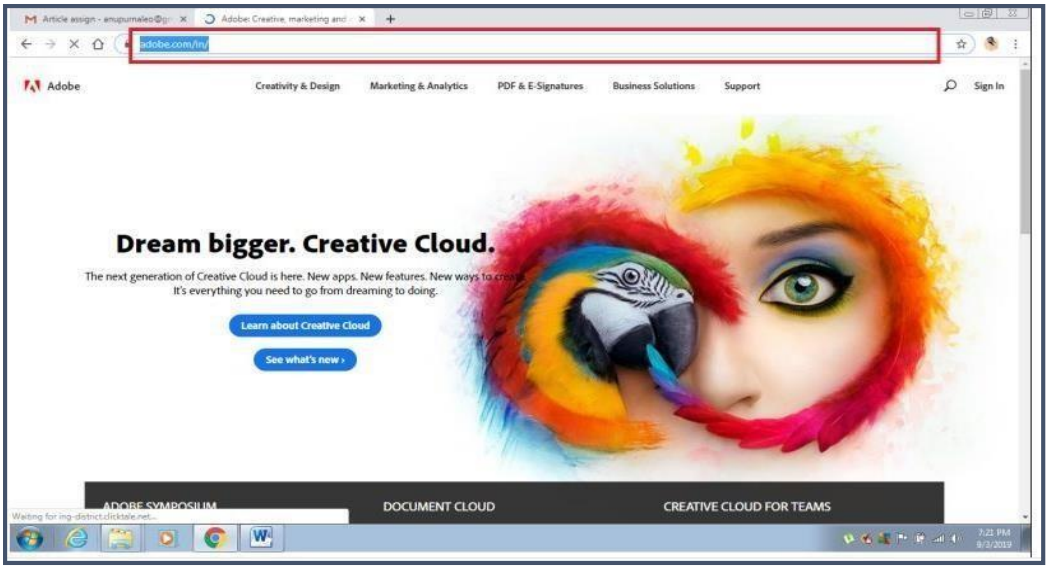

Figure 2.1.4.1

- The browser will download a Setup, as shown in the Figure below.

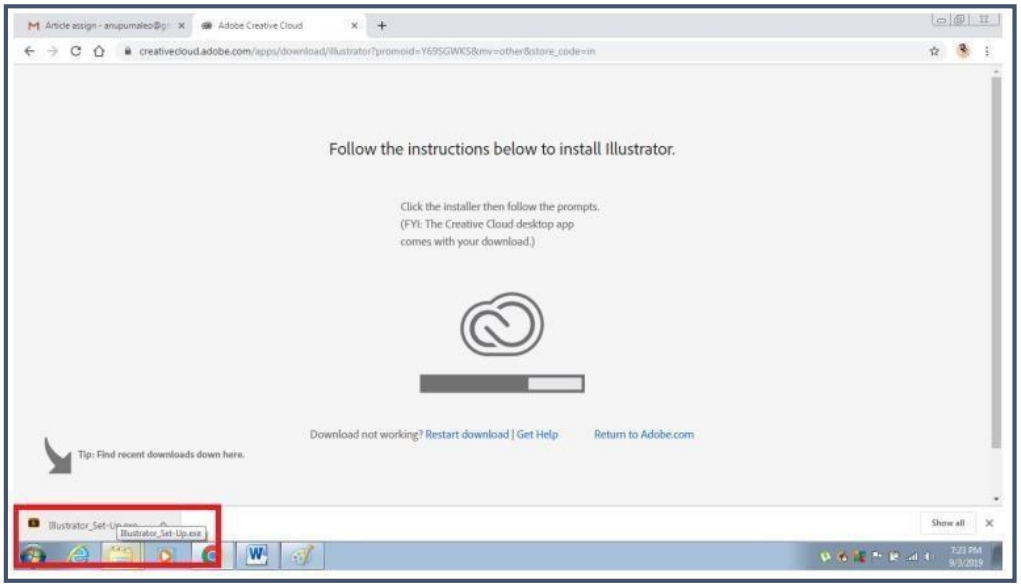

Figure 2.1.4.2

- When the Setup has been downloaded, double click on the setup and a dialog box will appear. Click on the Run Command from the Dialog box.

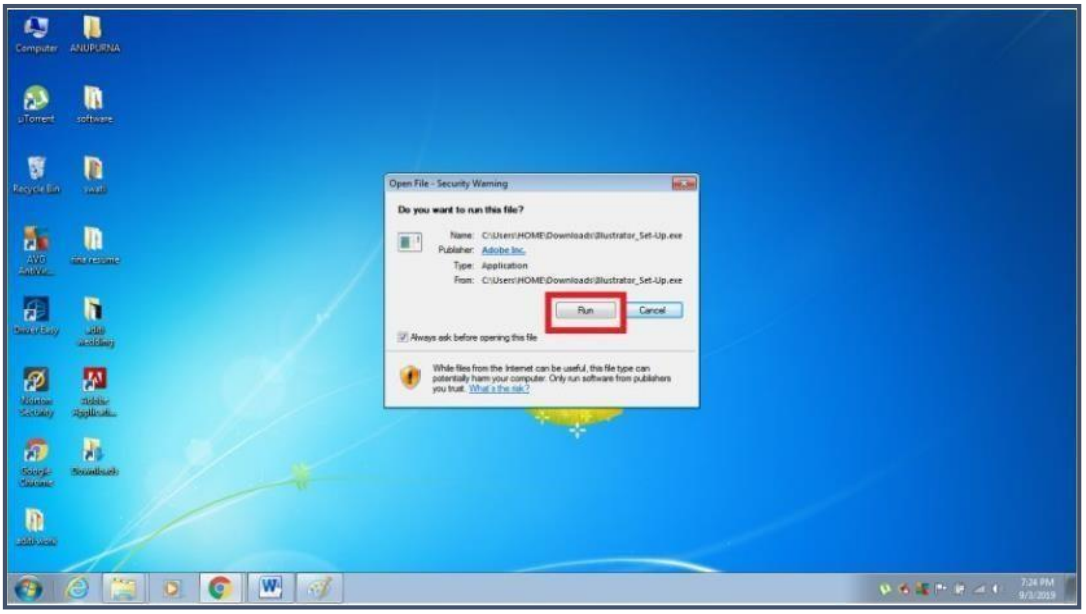

Figure 2.1.4.3

- This will start the installation process for installing Adobe Illustrator

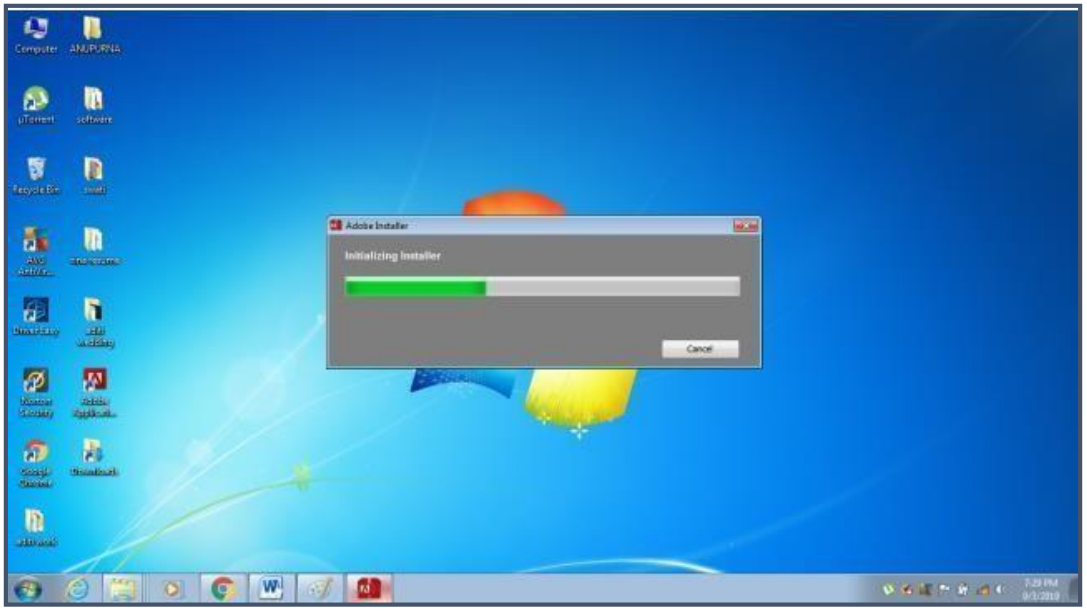

Figure 2.1.4.4

- When you click on the INSTALL option, a dialog box will appear that will ask the user to enter the required Email Id. Click on Sign in for the Installation.

Figure 2.1.4.5

- Now, Click on ACCEPT Option for the procedure to process.

Figure 2.1.4.6

- After the installation is complete, the program will start to run, as shown in the figure below.

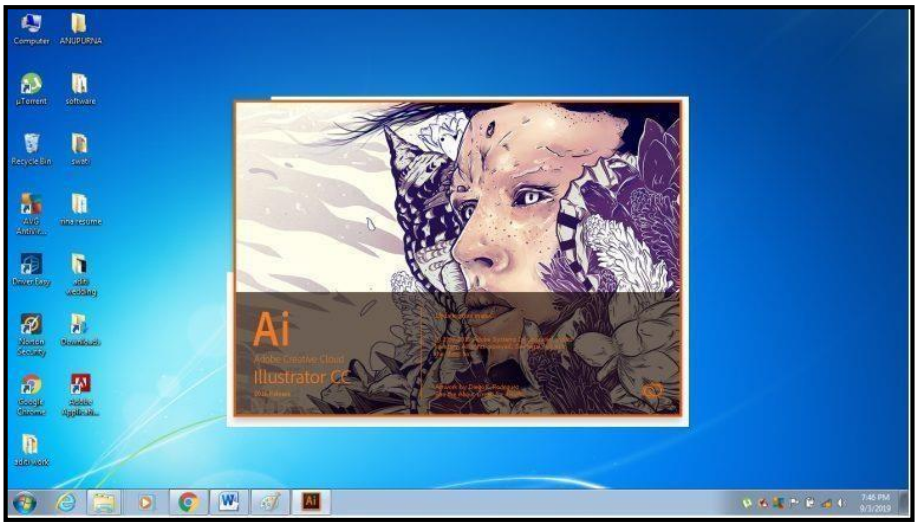
Ai
Adobe Creative Cloud
Illustrator CC

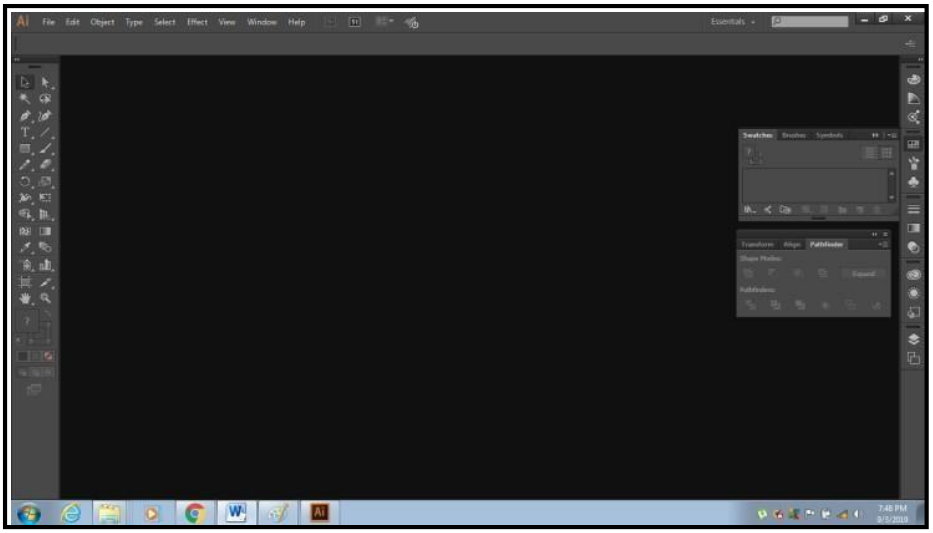
File Edit Object Type Select Effect View Window Help

Figure 2.1.4.7

2.1.5 Tools of AI:

Draw Tools:

Pen tool [P] lets you draw connected lines and curves with precision using anchor points and direction handles.

Pencil tool [N] lets you draw freehand paths like drawing with a pencil.

Add Anchor Point tool [+] lets you add anchor points on paths.

Delete Anchor Point tool [-] lets you remove anchor points from paths.

Anchor Point tool [Shift+C] lets you convert from corner points to smooth anchor points, and adjust the direction handles if smooth.

Curvature tool [Shift+~] lets you draw and edit connected lines and curves easily using anchor points.

Select Tools:

Selection tool [V] lets you select an object or a group of objects to move and resize.

Direct Selection tool [A] lets you select anchor points and path segments to reshape objects.

Group Selection tool lets you select an object within a group, or a group of objects within a parent group.

Magic Wand tool [Y] lets you select objects that share an attribute, like color or opacity.

Lasso tool [Q] lets you drag to draw a shape around the elements that you want to select.

Artboard tool [Shift+O] lets you select, create, and adjust artboards on the canvas.

Navigate Tools:

Hand tool [H] lets you move the canvas around to view parts of your artwork.

Print Tiling tool lets you adjust the printable area of artboards.

Rotate View tool [Shift+H] lets you change the canvas orientation to a specific angle.

Zoom tool [Z] lets you zoom in and out of the canvas.

Paint Tools:

	Gradient tool [G] lets you create a gradual blend between colors.
	Mesh tool [U] lets you blend colors and create contours on the surfaces of objects.
	Shape Builder tool [Shift+M] lets you create complex shapes by merging and erasing simpler objects.
	Live Paint Bucket tool [K] lets you create a Live Paint group and apply color, patterns, or gradients to different elements.
	Live Paint Selection tool [Shift+L] lets you select elements of the Live Paint group.

Text Tools:

	Type tool [T] lets you enter text at a point or in an area.
	Area Type tool lets you use the boundaries of objects to enter and control the flow of text.
	Type on a Path tool lets you enter text along the shape of a path.
	Vertical Type tool lets you enter text vertically at a point.
	Vertical Area Type tool lets you use the boundaries of objects to enter and control the flow of vertical text.
	Vertical Type On A Path tool lets you enter vertical text along the shape of a path.
	Touch Type tool [Shift+T] lets you move, scale, and rotate individual characters in a word.

Modify Tools:

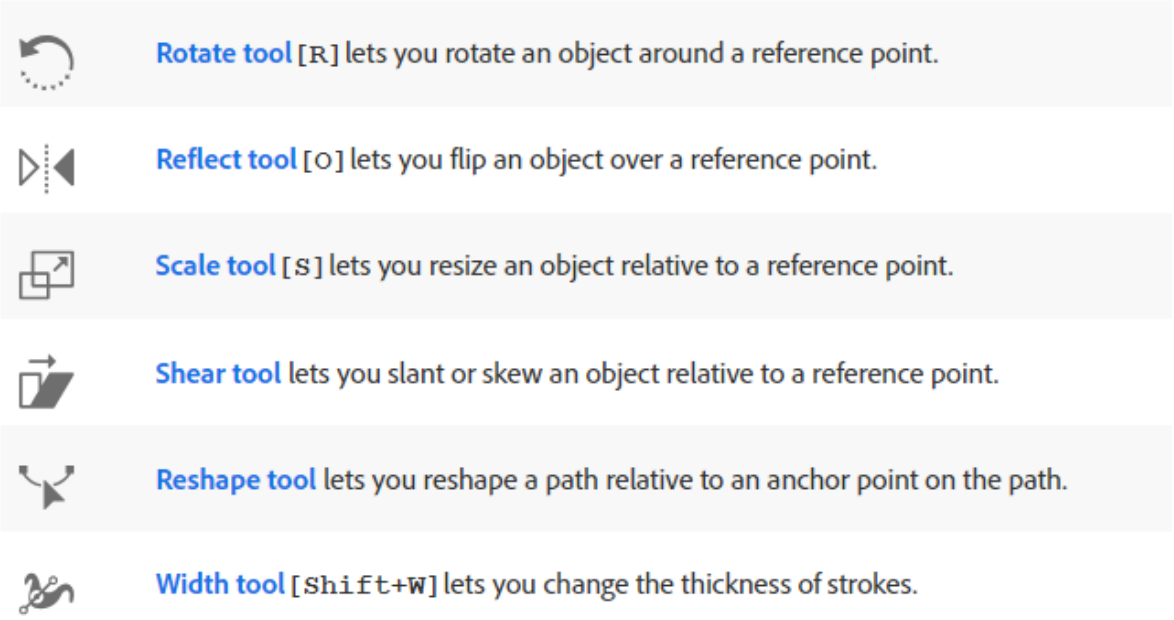

2.1.1 Graphic Design Overview : Graphic design is the art or profession of visual communication that combines images, words, and ideas to convey information to an audience. In other words, graphic design is communication design; It's a way of conveying ideas through visuals and design.

2.1.2 Graphic Design Principles:

- **Proximity:** Grouping the similar or related elements.
- **White space / Negative space:** Prevent page becoming overcrowded with elements.
- **Alignment:** Building relationships between objects and, the X and Y access.
- **Contrast:** Difference between two or more elements by color or size.
- **Repetition:** Can brings patterns or rhythms into a design.
- **Balance:** Is have a position of multiple objects, and how we can make design symmetrical or asymmetrical.
- **Emphasis:** One element standout from other elements on the page.

2.1.3 Product Packaging:

- **Primary Packaging:** The packaging that holds the product itself, such as a can or jar, a wrapper, a milk carton, or a juice bottle.
- **Secondary Packaging:** The next layer that holds your packaged food product, such as a box of individually-wrapped granola bars.
- **Other Packaging:** Consider shipping packaging, filler materials, tags and safety seals for your product.
- **Pressure-Sensitive Labels:** The most common type of label, these use adhesive to attach to a container.
- **Shrink Labels:** These are made of polymer plastic film that shrinks around a container as it is heated.

- **Reseal Labels:** Reseal labels allow food products to be resealed after opening.
- **In-mold Labels:** These labels are not separate from the packaging—they become injected into the packaging**.**
- **Thermal Labels:** This process uses heating elements to apply the packaging rather than to a separate label.

2.1.4 Logo Design Process:

- **Discover**
- **Design**
- **Research**
- **Present**
- **Brainstorming**
- **Delivery**
- **Sketch**

2.1.5 CMYK Printing Technology: CMYK (Cyan, Magenta, Yellow, Key/Black) is a color model used in color printing. It creates colors by combining varying amounts of these four ink colors. This subtractive model is essential for producing a wide range of colors on printed materials, such as brochures, posters, and magazines.

Points

- CMYK Color Seperation
- Offset Printing
- CMYK Print /Digital Print

2.1.6.1 Business Card:

2.1.6.2 Envelop:

2.1.6.3 Letterhead:

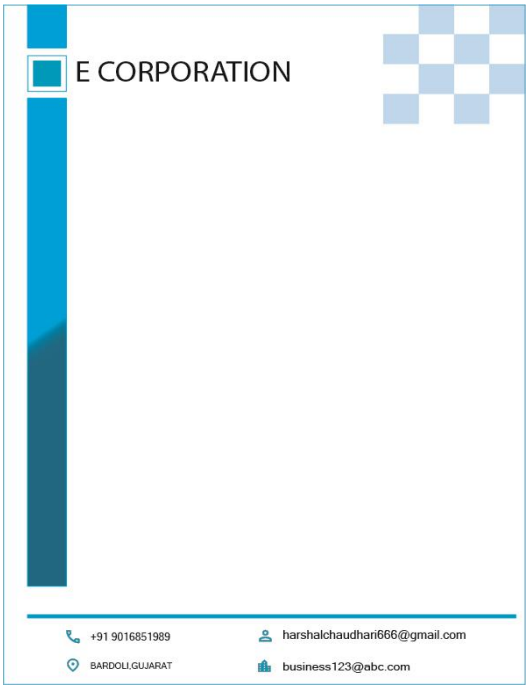

2.1.6.4 Logo Design:

2.1.6.5 Box (packaging)

2.1.6.6 Brochure:

2.1.6.7 Save water and electricity (poster):

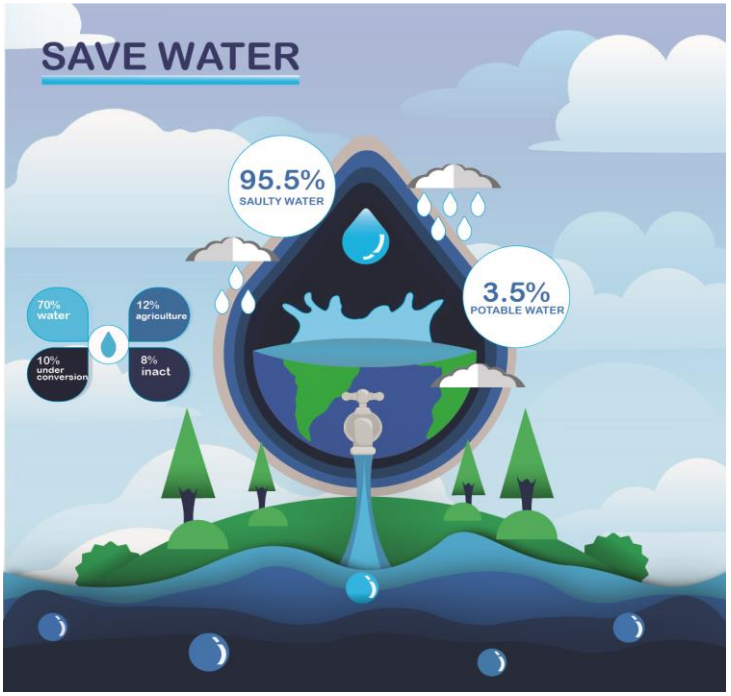

2.1.6.8 Sofa and House (social media post):

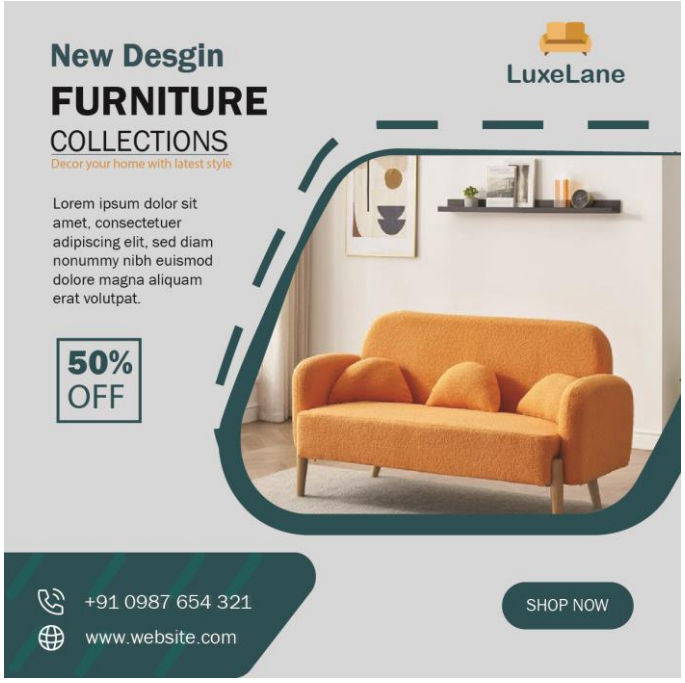

2.1.7 Exercise

2.1.7.1 Business Card (exercise):

2.1.7.2 Envelop (exercise):

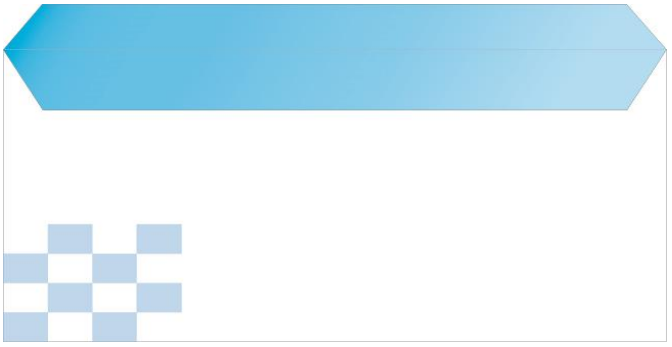

2.1.7.3 Letterhead:

2.1.7.4 Desgin (using Shape Builder):

2.1.7.5 Trading:

2.1.7.6 Tea:

3. Conclusion:

In conclusion, the roles of graphic designers and UI/UX designers are integral to the creation of visually appealing and user-centered digital experiences. While graphic designers focus on aesthetics and brand identity through effective visual communication, UI/UX designers prioritize user interaction and functionality to enhance usability and satisfaction. Together, they bridge the gap between creativity and practicality, ensuring that products not only capture attention but also provide seamless experiences for users. As technology continues to evolve, the collaboration between these disciplines will remain crucial in shaping innovative designs that meet the demands of a diverse audience. Emphasizing both form and function will be essential for future success in the ever-changing landscape of design.

4. Future scope:

The future scope for graphic designers and UI/UX designers is poised for significant growth as digital transformation accelerates across industries. With the increasing reliance on technology and digital platforms, there is a rising demand for professionals who can create compelling visual narratives and intuitive user experiences. Emerging trends such as augmented reality (AR), virtual reality (VR), and artificial intelligence (AI) are set to redefine design paradigms, offering new opportunities for innovation and creativity. Additionally, as businesses prioritize user-centric approaches, the need for skilled designers who can integrate branding with functionality will become even more critical. By staying abreast of technological advancements and evolving consumer behaviors, graphic and UI/UX designers can position themselves at the forefront of this dynamic field, driving impactful designs that resonate with users and enhance brand engagement

5. Reference:

- **https://fonts.google.com/**
- **https://remixicon.com**
- **https://www.pexels.com/**
- **https://dribbble.com/**
- **https://www.behance/**
- **https://freepik.com**